

SUBMITTAL DATA FLOW DIVERTER

FD SERIES CLASS 250/300

MODEL	SYSTEM CONN.	PUMP CONN.	DIMENSIONS					
			A	B	C	D	E	F
1.5 X 1.5	1.5"	1.5"						
2 X 1.25		1.25"						
2 X 1.5	2"	1.5"						
2 X 2		2"						
2.5 X 1.5	2.5"	1.5"	7.13"	7.88"	7.13"	12.68"	13.06"	5.93"
2.5 X 2		2"						
2.5 X 2.5		2.5"						
3 X 1.5	3"	1.5"						
3 X 2		2"						
3 X 2.5		2.5"						
3 X 3	3"							
4 X 1.5	4"	1.5"	9.00"	9.00"	9.25"	14.50"	15.94"	6.94"
4 X 2		2"						
4 X 2.5		2.5"						
4 X 3		3"						
4 X 4	4"							
5 X 2.5	5"	2.5"	10.00"	10.00"	10.25"	16.25"	17.50"	7.50"
5 X 3		3"						
5 X 4		4"						
5 X 5	5"							
6 X 2.5	6"	2.5"	10.00"	10.75"	12.00"	18.25"	18.31"	8.31"
6 X 3		3"						
6 X 4		4"						
6 X 5		5"						
6 X 6	6"							
8 X 4	8"	4"	12.00"	12.75"	14.50"	21.50"	22.06"	10.06"
8 X 5		5"						
8 X 6		6"						
8 X 8		8"						
10 X 6	10"	6"	14.00"	14.00"	18.50"	24.25"	25.94"	11.94"
10 X 8		8"						
10 X 10		10"						
12 X 8	12"	8"	CONSULT FACTOR					
12 X 10		10"						
12 X 12		12"						
14 X 10	14"	10"	17.00"	18.00"	23.06"	32.00"	32.19"	15.19"
14 X 12		12"						
14 X 14		14"						
16 X 10	16"	10"	CONSULT FACTOR					
16 X 12		12"						
16 X 12		14"						

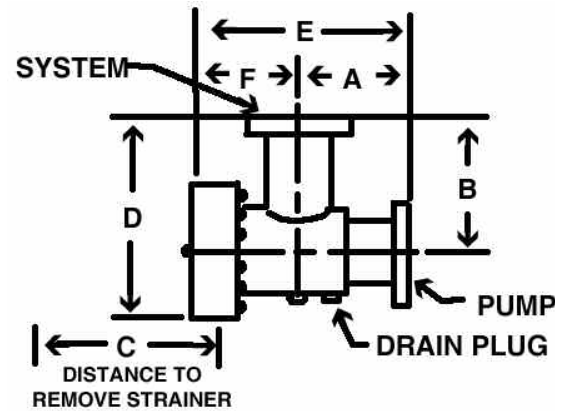

MAXIMUM OPERATING CONDITIONS
 Working Temperature 250 Deg F
 Working Pressure 300 PSI

MATERIALS OF CONSTRUCTION
 Body Steel
 Strainer Stainless Steel

Dimensions are subject to change without notice, please confirm actual dimensions with factory at time of order.

JOB NAME _____
 LOCATION _____

 CONTRACTOR _____
 CONTRACTOR P.O. NO. _____

ITEMS	QUANTITY
_____	_____
_____	_____
_____	_____
_____	_____
_____	_____